

cleo

Welcome to Cleo Considering, your new support system.



Deciding to start or grow a family can be daunting. Some common challenges include not knowing what to expect or how to prepare yourself or whether the time is right.

Cleo Considering supports you with planning, surrogacy, adoption, actively trying to conceive, understanding a medical diagnosis, navigating the fertility process, and more.

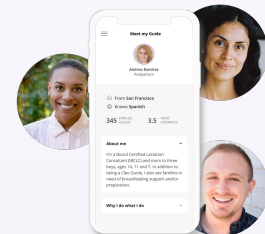
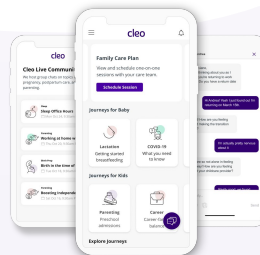
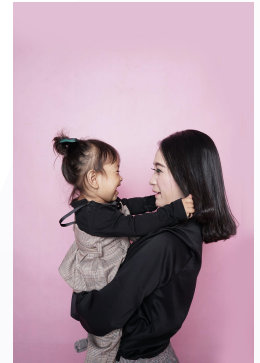

Evidence-Based

Cleo helps you separate myth from fact, allowing you to avoid the noise and overwhelm of information out there.

Cleo Just for You

Personalized content and one-on-one specialist sessions tailored to your needs.

Emotional Support

Cleo matches you with a real person, your Guide, to support you and your family along the way.

Ready to get started?

- Visit hicleo.com/activate and download the Cleo mobile app.
- Activate with your work email or company code **"lcg2021"**

cleo

It takes a village. Consider us yours.



Career & Financial Planning
Factoring in Age
Adoption and Surrogacy

Cleo supports all paths to parenthood:

- LGBTQ Support**
- Dual & Single Parent Support**
- Adoption & Surrogacy Support**

Coming off birth control
Ovulation tracking
Exploring alternative methods to pregnancy

Coping with a medical diagnosis
Egg and Sperm Donor selection
Navigating the fertility landscape
Managing expectations at work
Emotional Support
Undergoing treatment and testing

Baby on the way? Continue with Cleo Baby -
Get support from expecting up to baby's first birthday!

Ready to get started?

- Visit hicleo.com/activate and download the Cleo mobile app.
- Activate with your work email or company code "**lcg2021**"